

Estimated Development Cost Report

Development Cost over \$500,000

Address. 11 Lee St, Condell Park NSW 2200.

Prepared for - City of Canterbury Bankstown.

Ref. LS11/2500.

Prepared by -

Raihanul Islam.

Registered Quantity Surveyor.

MAIQS, CQS.

Member of Australian Institute of Quantity Surveyors (AIQS)

Certified Quantity Surveyor.



1. Introduction:

This quantity survey cost report has been prepared to advise the value of the construction cost of the proposed development.

2. Development Address:

11 Lee St, Condell Park NSW 2200.

LGA : City of Canterbury Bankstown.

3. Brief Development Description:

The construction proposal includes demolition of existing house, and construction of two storey double dwelling with basement, and swimming pool

4. Documentation:

Our cost estimate is based on proposed finishes and Architectural drawings prepared by J.A. Anzini Drafting and Building Services Pty Ltd, updated on 28/01/25, Rev E.

Please refer to appendix for a reduced copy of floor plans.



5. Gross Floor Areas:

Site Area = 891.60 m2.

Description - Proposed Floor	GFA (m2)
Ground Floor	
Living Area (FECA)	228.10
Alfresco (UCA)	63.00
Porch (UCA)	16.00
First Floor	
Living Area (FECA)	217.66
Balcony (UCA)	26.00
Basement	
Living Area (FECA)	7.00
Subtotal GFA (m2), Residential Floor Area	557.76
Garage	144.00
Total GFA (m2)	701.76

* FECA (Fully Enclosed Covered Area), *UCA (Unenclosed Covered Area),

* GFA (Gross Floor Area) = FECA + UCA

6. Executive Summary:

The total estimated development cost is \$1,168,851.82, excluding GST.

Description	Amount
Total Construction Cost (Excl. GST)	\$ 1,133,786.26
Add, Consultants Fees	3.00 \$ 35,065.55
Total Development Cost (excl. GST)	100.00 \$ 1,168,851.82
Add, GST (10%)	\$ 116,885.18
Total Development Cost (Include. GST)	\$ 1,285,737.00

Therefore, the development cost rate per residential GFA (m2) = \$ 2,096 /m2 , excluding GST.

The cost calculation is accurate as per my knowledge & experience. It covers the full scope of the proposed development.



7. Elemental Estimate:

The total cost has been estimated by elemental that includes material & labour cost - supply & install.

Code	Item	%	Total Cost (\$)
PR	Preliminaries	2.30	\$ 26,883.59
AR	Site Preparation (Demolition, Site Clearance etc)	3.00	\$ 35,065.55
SB	Substructure (Excavation, Footings & up to Ground Floor Substrate)	14.50	\$ 169,483.51
	Superstructure		
UF	Upper floors	4.10	\$ 47,922.92
SC	Staircases	1.80	\$ 21,039.33
RF	Roof	8.50	\$ 99,352.40
EW / WW	External Walls & Windows	14.00	\$ 163,639.25
ED	External Doors	0.80	\$ 9,350.81
NW	Internal Walls	4.00	\$ 46,754.07
NS	Internal Screens	1.00	\$ 11,688.52
ND	Internal Doors	1.10	\$ 12,857.37
	Finishes		
WF	Wall Finishes	3.10	\$ 36,234.41
FF	Floor Finishes	3.00	\$ 35,065.55
CF	Ceiling Finishes	2.80	\$ 32,727.85
	Fittings		
FT	Fitments (PC allowances)	4.30	\$ 50,260.63
	Services		
PD	Plumbing / Hydraulic Services (incl. External Services)	4.10	\$ 47,922.92
AC	Mechanical Services (Wet areas Ventilation, Air Conditioning if applicable)	2.10	\$ 24,545.89
LP	Electrical Services (excl. substation)	3.50	\$ 40,909.81
XR/XN	Siteworks (Boundary wall, Retaining Wall, Fencing and Gates, etc.)	0.90	\$ 10,519.67
SBSP	Swimming Pool	5.10	\$ 59,611.44
XL	Landscaping & Improvements	1.00	\$ 11,688.52
BM	Builder's Overhead & Margin	12.00	\$ 140,262.22
	Description		Amount
	Total Construction Cost (Excl. GST)		\$ 1,133,786.26
	Add, Consultants Fees	3.00	\$ 35,065.55
	Total Development Cost (excl. GST)	100.00	\$ 1,168,851.82
	Add, GST (10%)		\$ 116,885.18
	Total Development Cost (Include. GST)		\$ 1,285,737.00



8. Cost item inclusions :

The cost report Includes the below cost:

- Preliminary works such as the erection of scaffolding, hoarding, fencing, site sheds, delivery of materials, waste management etc.;
- Internal fit out flooring, wall finishing's, fittings, fixtures and bathrooms;
- Demolition works including cost of removal from the site and disposal, asbestos included;
- Professional fees as part of the design such as the cost of preparing architectural plans, planning consultants fees for statements and reports;
- Preparation works such as the clearing of vegetation, decontamination and remediation works,
- Site works such as excavation, dredging, shoring, filling, retaining walls etc.;
- Supply of services including but not limited to plumbing, electrics, air-conditioning, mechanical, fire protection, plants, gas, telecommunications, sewage, drains and connection to electrical mains;
- Building construction and engineering: concrete, brickwork, plastering, steelwork/metal works, carpentry/joinery, windows, doors and roofing;
- All the cost includes material, labour fees, plants & equipment.
- Other works associated with the development such as required landscaping, retaining walls, driveways, parking, loading areas and swimming pools; and
- Any other works related to the development.

9. Cost item exclusions:

The cost report excludes the below cost:

- Amounts payable on the cost of land including Development Contributions
- Costs related to any part of the development subject to a separate development consent or approval.
- Land costs including costs of purchasing, holding, and marketing.
- Ongoing maintenance or use of the development, and
- Finance Costs.



10. Declaration

I certify that,

- I have inspected the plans, subject of the application for development consent or construction certificate
- I have provided the estimated costs of the proposed development and that those costs are based on industry recognised prices; and
- I have prepared the report to the best of my knowledge.
- Calculated the development costs in accordance with the definition of estimated development cost in Section 6 of the Environmental Planning and Assessment Regulation 2021 at current prices, and in accordance with Section 208 of the Environmental Planning and Assessment Regulation 2021;
- Included GST in the calculation of the total development cost;
- Prepared the estimated development cost report using the AIQS practice standard for estimating development costs;
- Submitted the report in the standard form of quantity surveyor report above (available on the NSW Planning Portal);
- Prepared the estimated development cost report based on cost estimates current as of the date of submission, dated no earlier than 30 days from when the application is submitted.

Prepared by

Raihanul Islam.

Corporate member of Australian Institute of Quantity Surveyors,

MAIQS Reg. No. 25190, CQS.

Date. 09-03-2025



Appendix A.

Filled up council cost summary report form

SECTION A. Details of the Applicant									
Mr	<input checked="" type="checkbox"/>	Ms	<input type="checkbox"/>	Mrs	<input type="checkbox"/>	Miss	<input type="checkbox"/>		
First Name	Hussein				Family Name				
Unit No.		Street No.	11	Street	Lee Street				
Suburb	Condell Park				State	NSW	Postcode	2200	
Daytime Telephone	0435305390				Mobile	0435305390			
Email	omid.khademi@hotmail.com								
SECTION B. Location and Title Description of the Property									
Unit No.		Street No.	11	Street	Lee Street				
Suburb	Condell Park				State	NSW	Postcode	2200	
Lot No.				Section No.					
Deposited Plan/Strata Plan No.	DP. 9034								
SECTION C. Development Cost									
Item					Cost				
DEVELOPMENT DETAILS									
Gross Floor Area - Commercial					m ²	N/A			
Gross Floor Area - Residential					m ²	557.76			
Gross Floor Area - Retail					m ²	N/A			
Gross Floor Area - Car Parking					m ²	144.00			
Gross Floor Area - Other					m ²	N/A			
Total Gross Floor Area					m ²	701.76			
Total Site Area					m ²	891.60			
Total Car Parking Spaces						4			
Total Development Cost					\$	\$1,285,737.00			
Total Construction Cost					\$	\$1,168,851.82			
Total GST					\$	\$116,885.18			
ESTIMATE DETAILS									
Excavation					\$	\$75,000.00			
Cost per square metre of site area					\$/ m ²	\$84.12			
Demolition and Site Preparation					\$	\$35,065.55			
Cost per square metre of site area					\$/ m ²	\$39.33			
Construction - Commercial					\$	N/A			

Cost per square metre of commercial area	\$/ m ²	N/A
Construction - Residential	\$	\$616,932.31
Cost per square metre of residential area	\$/ m ²	\$1,106.09
Construction - Retail	\$	N/A
Cost per square metre of retail area	\$/ m ²	N/A
Carpark	\$	\$181,200.00
Cost per square metre of site area	\$/ m ²	\$203.23
Cost per space	\$/space	\$45,300.00
Fitout - Commercial	\$	N/A
Cost per square metre of commercial area	\$/ m ²	N/A
Fitout - Residential	\$	\$225,588.40
Cost per square metre of residential area \$/m ²	\$	\$404.45
Fitout - Retail	\$	N/A
Cost per square metre of retail area	\$/ m ²	N/A
Professional Fees	\$	\$35,065.55
% of Development Cost	%	3.0
% of Construction Cost	%	3.1

SECTION D. Applicant's Declaration

I certify that I have:

- ☒ Inspected the plans the subject of the application for development consent or construction certificate.
- ☒ Prepared and attached an elemental estimate generally prepared in accordance with the Australian Cost Management Manuals from the Australian Institute of Quantity Surveyors.
- ☒ Calculated the development costs in accordance with the definition of development costs in the Section 94A Development Contributions Plan of the Council of Bankstown at current prices.
- ☒ Included GST in the calculation of development cost.
- ☒ Measured gross floor areas in accordance with the Method of Measurement of Building Area in the AIQS Cost Management Manual Volume 1 (Appendix A2).
- ☒ I understand that the information supplied on this form and any related document will be made accessible to the public, on Council's website and may be copied at Council under the GIPA Act 2009.

Name Raihanul Islam

Signature

Must be signed by a Registered Quantity Surveyor



Position & Qualifications:

Reg. Quantity Surveyor

Membership No.

MAIQS- 25190, CQS

Date

09-Mar-2025

PRIVACY NOTICE

Council is required under the Privacy and Personal Information Protection Act 1998 (PPIPA) to collect, maintain and use your personal information in accordance with the Privacy Principles and other relevant requirements of the PPIPA.

Personal information requested on this form will only be used to fulfil the purpose for which it is being collected. Provision of this information is voluntary and is required to help process your application. Council is regarded as the agency that holds the information and access is restricted to council officers and other authorised people. You may apply to access or amend the information. For further information or clarification please contact the Privacy Contact Officer at Council.

BANKSTOWN CUSTOMER SERVICE CENTRE
Upper Ground Floor, Civic Tower, 66-72 Rickard Road,
Bankstown NSW 2200, PO Box 8, Bankstown NSW 1885

CAMPBIE CUSTOMER SERVICE CENTRE
137 Beamish Street, Campsie NSW 2194
PO Box 77, Campsie NSW 2194

CANTERBURY-BANKSTOWN COUNCIL
ABN 45 985 891 846 P. 9707 9000 F. 9707 9700
W. cbcity.nsw.gov.au



Appendix B.

Filled up Cost Summary Table

(Department of Planning, Housing and Infrastructure – Planning Circular PS 24-002)

Estimated Development Cost Report – Under \$3 Mill

Estimated Development Cost (EDC) Report as per Planning Circular PS24-002

Portal Application Number (PAN):		Date:
Applicant's name: Hussein		
Applicant's address: 11 Lee St, Condell Park NSW 2200		
Development address: 11 Lee St, Condell Park NSW 2200		
Element		Cost (excluding GST)
Demolition, excavation and site preparation (includes Preliminaries) Includes clearing vegetation, demolition, excavation and remediation, as well as disposal of any material.		\$ \$136,949.15
Substructure, columns, external walls and upper floors Substructure is the structurally sound and watertight base upon which to build. Substructure includes all work up to but excluding the lowest floor finish. Columns include internal and external columns from tops to bases, column casings and all protective non-decorative coatings. External walls include structural walls, basement walls, glazed screen walls, any balcony walls and balustrades. Upper floors are the floor structures above the lowest level.		\$ \$264,045.69
Staircases Structural connections between two or more floor levels or to roof, plant rooms and motor rooms together with associated finishes.		\$ \$21,039.33
Roof The structurally sound and watertight covering over the building.		\$ \$99,352.40
Windows, internal walls, doors and screens		\$ \$122,650.78
Surface finishes Finishes and decoration applied to internal and external surfaces such as walls, floors and ceilings (e.g., painting, cladding, rendering, carpeting, etc).		\$ \$104,027.81
Fitments Includes built-up fitments and fixed items (e.g., joinery, benches, plaques, mirrors, etc). Loose furniture and finishes are not included.		\$ \$50,260.63
Special equipment Special equipment is fixed equipment that is necessary to the use for which consent is sought.		\$ N/A
Building services Internal and external services necessary for the functioning of the building and property (e.g., stormwater, gas supply, electrical systems, mechanical ventilation, lifts, etc).		\$ \$113,378.63
External works Works external to the building other than external building services (e.g., soft landscaping, footpaths, decks, retaining walls, etc).		\$ \$81,819.63
Professional fees (includes Builder's Margin) Professional service fees associated with the design and construction of a development (e.g., architect, project manager, town planning consultant, etc).		\$ \$175,327.77
Estimated development cost (The sum of the above cost elements, exclusive of GST*)		\$ \$1,168,851.82
GST		\$ \$116,885.18
Estimated development cost plus GST		\$ \$1,285,737.00

I certify that I have:

- Inspected the plans the subject of the application for development consent;
- Calculated the development costs in accordance with the Department of Planning, Housing and Infrastructure –Planning Circular PS24-002 and;
- Excluded GST in the calculation of Estimated Development Cost (EDC)

Name: Raihanul Islam

Signed: 

Position & Qualification: Registered Quantity Surveyor, MAIQS- 25190, CQS.

Date: 09-03-2025

* Estimated development cost excludes GST, pursuant to Section 6 of the Environmental Planning and Assessment Regulation 2021.



Appendix C.

Reduced Architectural Drawings

PROPOSED OF	PROPOSED PF	TOTAL PROPOSED	ALLOWED FLOOD AREA	FFR
TOTAL SITE AREA 891,600 ^{sq}			442,800 ^{sq}	50%
UNIT # 1	114,225 sqm	222,450 ^{sqm}		
UNIT # 2	114,225 sqm	222,450 ^{sqm}		
TOTAL PROPOSED		444,900 ^{sqm}		50.3%

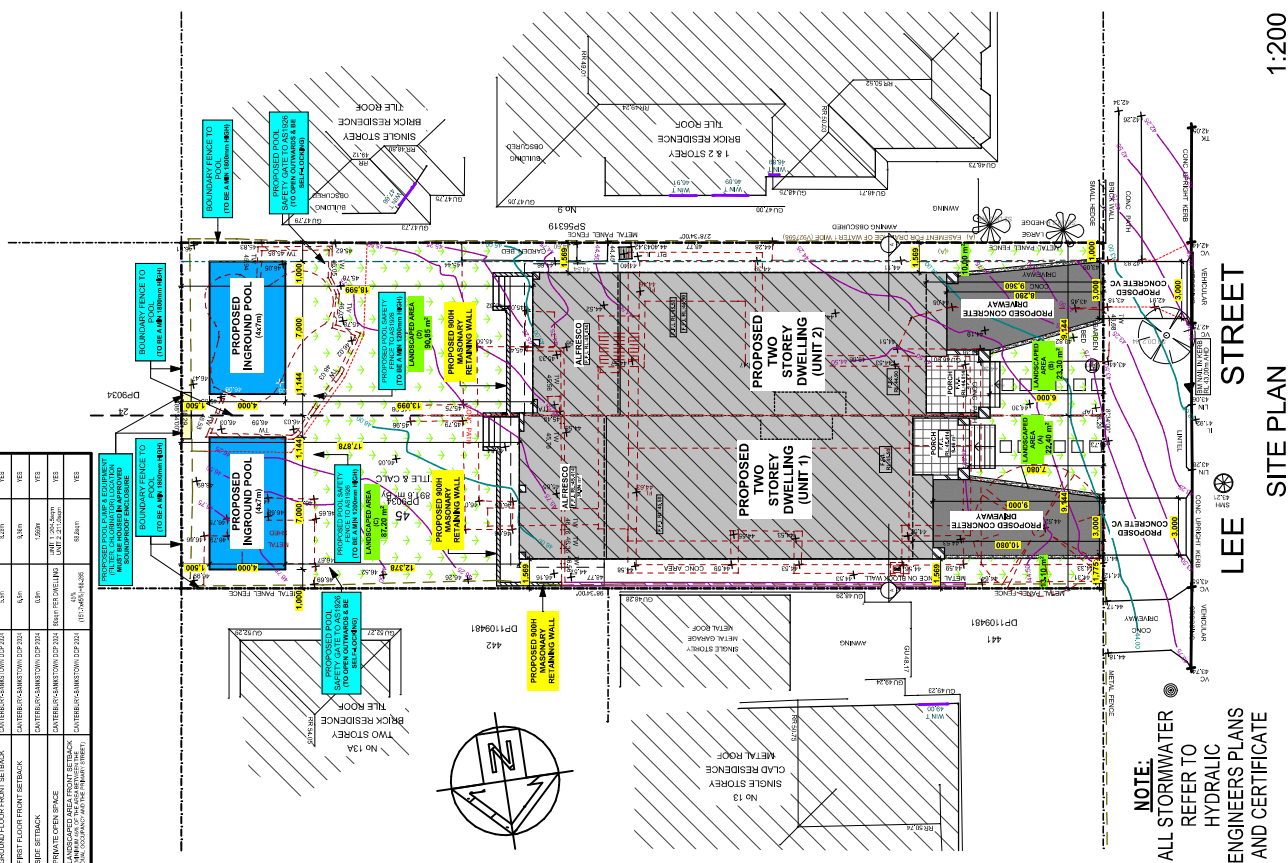
[illegible]

NOTE:
ALL STORMWATER
REFER TO
HYDRAULIC
ENGINEERS PLANS
AND CERTIFICATE

- Do not scale off drawings.
- All information prepared by J.A. Anzini Drafting and Building Services Pty Ltd are the subject of copyright and any actual or attempted infringement by using, reproducing, or copying part or in whole, without prior written permission will result in legal action.
- Builder/Consultants must notify the designer of any discrepancies on the drawings prior to any construction works.
- **CALL 1100 BEFORE YOU DIG** prior to any earth excavation.

© J.A. Anzini Drafting and Building Services Pty Ltd 2025

Issue:	Description:	By:	Date:
A	Issued for Review	C.B.	25/08/2024
B	Issued for Review	C.B.	30/09/2024
C	Amended as per client request	C.B.	02/01/2025
D	Amended enst/pwdr layout	C.B.	16/01/2025
E	Update compliance table	C.B.	28/01/2025

J.A.Anzini Drafting And Building Services PTY LTD A.C.N. 060 907 860 PH: 9892-2947 MOBILE: 0418-167-277 FAX: 9632-4213		Proposed New Attached Double Storey Dual Occupancy & Demolish of Existing Residence		Date: 28/01/2025
		Location: No. 11 LEE ST CONDELL PARK For: HUSSAIN	Page: 1 of 15 Scale: 1:200	Issue:
Council: Canterbury-Bankstown Council Development Application		Job No: 24040743	Issue:	

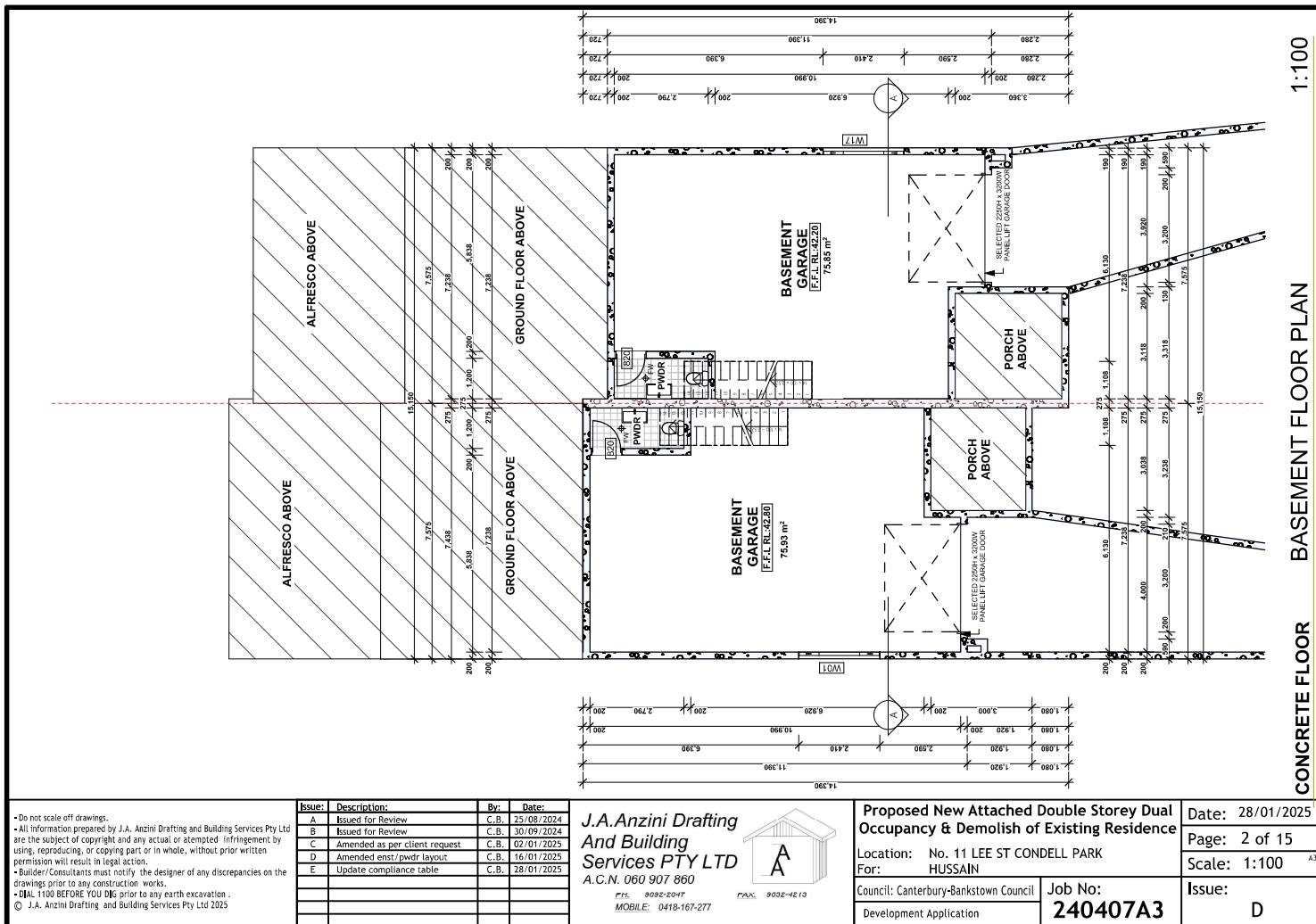

- Do not scale off drawings.
- All information prepared by J.A. Anzini Drafting and Building Services Pty Ltd are the subject of copyright and any actual or attempted infringement by using, reproducing, or copying part or in whole, without prior written permission will result in legal action.
- Builder/Consultants must notify the designer of any discrepancies on the drawings prior to any construction works.
- **CALL 1100 BEFORE YOU DIG** prior to any earth excavation.
© J.A. Anzini Drafting and Building Services Pty Ltd 2025

Issue:	Description:	By:	Date:
A	Issued for Review	C.B.	25/08/2024
B	Issued for Review	C.B.	30/09/2024
C	Amended as per client request	C.B.	02/01/2025
D	Amended enst/pwdr layout	C.B.	16/01/2025
E	Update compliance table	C.B.	28/01/2025

**J.A. Anzini Drafting
And Building
Services PTY LTD**
A.C.N. 060 907 860
P.O. BOX 9032-201T
MOBILE: 0418-167-277

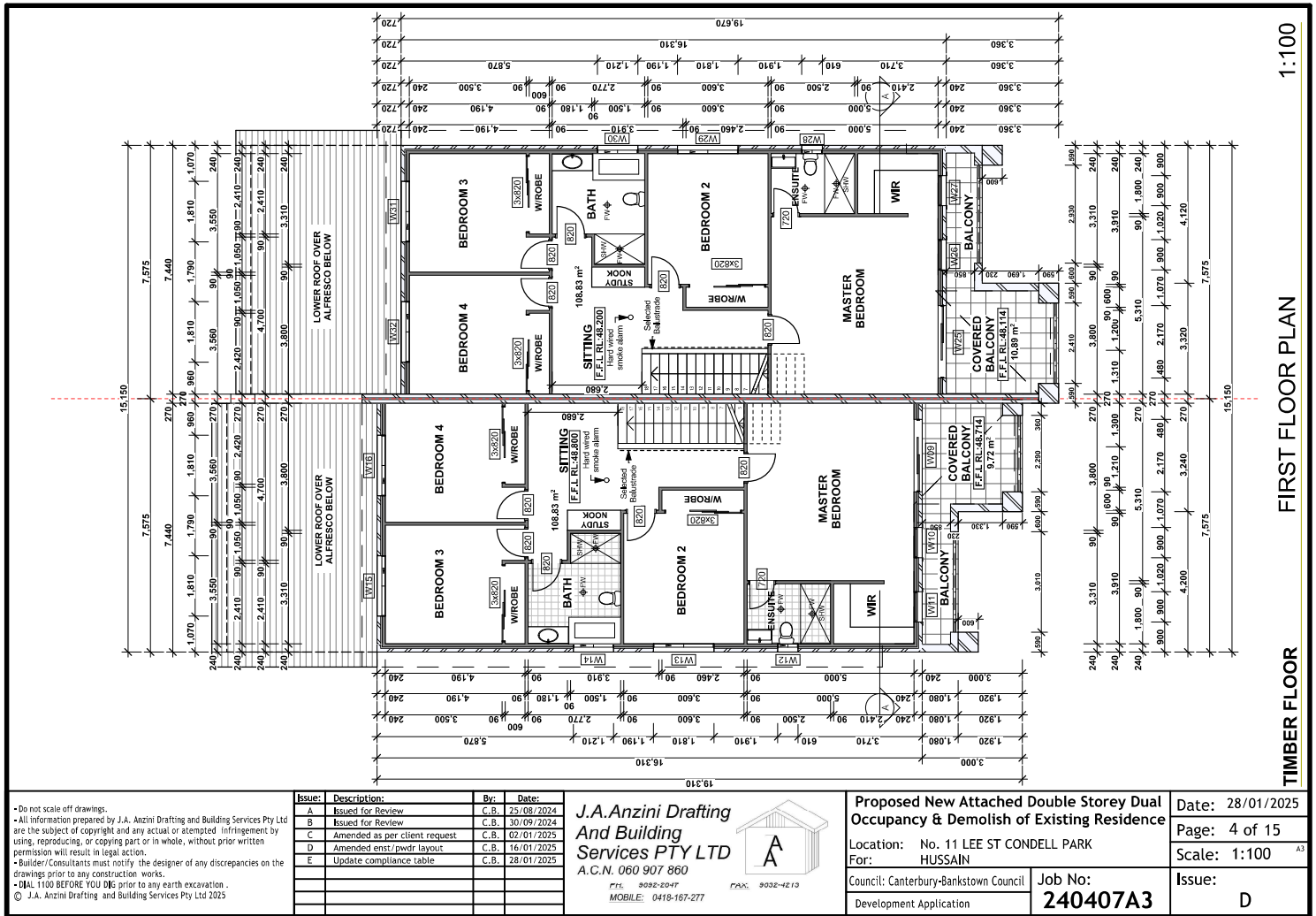

P.O. BOX 9032-4213

Proposed New Attached Double Storey Dual Occupancy & Demolish of Existing Residence		Date: 28/01/2025
Location: No. 11 LEE ST CONDELL PARK		Page: 2 of 15
For: HUSSAIN		Scale: 1:100 ^{A3}
Council: Canterbury-Bankstown Council	Job No: 240407A3	Issue: D
Development Application		

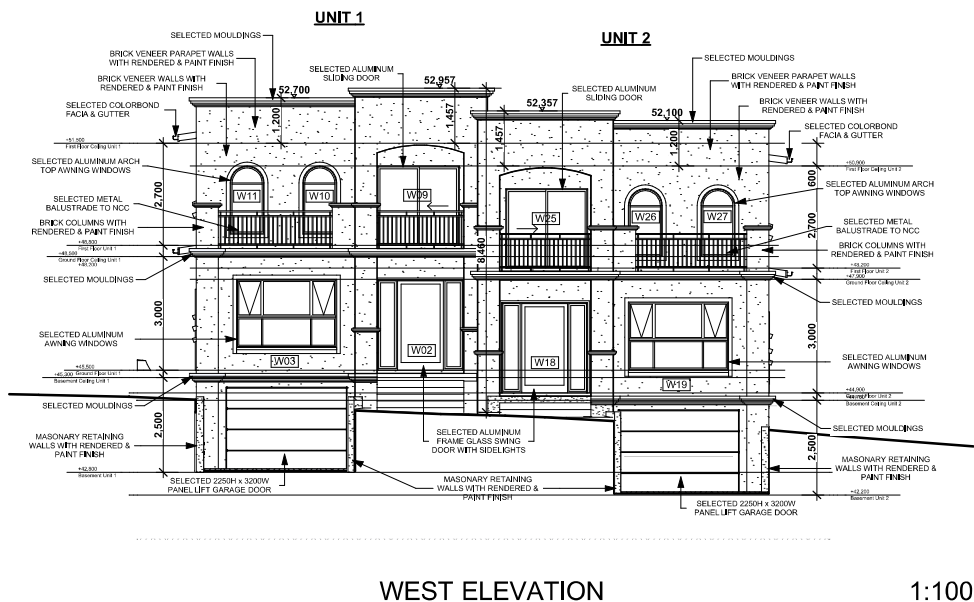

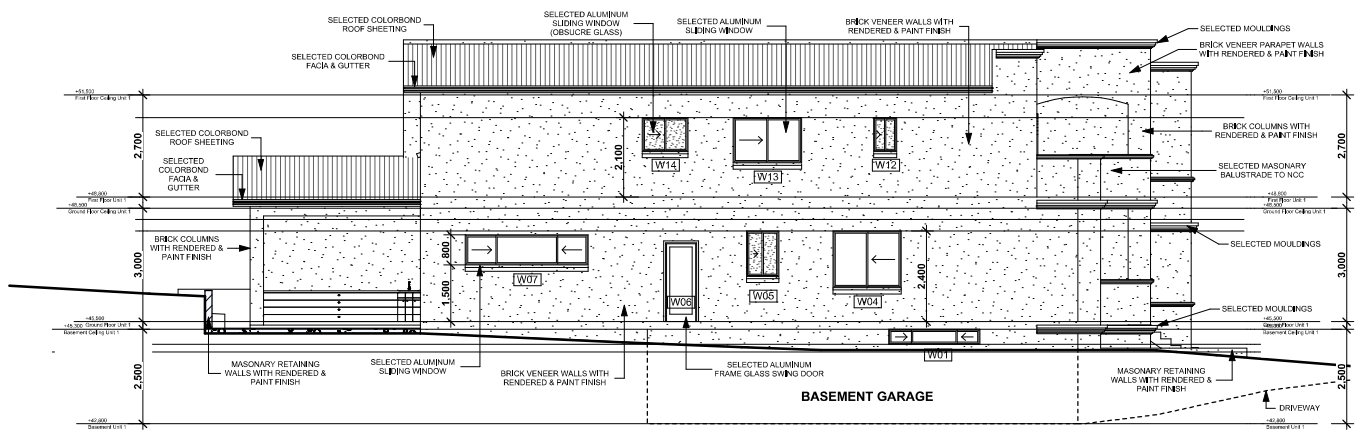

<div>Do not scale off drawings.</div> <div>All information prepared by J.A. Anzini Drafting and Building Services Pty Ltd are the subject of copyright and any actual or attempted infringement by using, reproducing, or copying part or in whole, without prior written permission will result in legal action.</div> <div>Builder/Consultants must notify the designer of any discrepancies on the drawings prior to any construction works.</div> <div>CALL 1100 BEFORE YOU DIG prior to any earth excavation.</div> <div>© J.A. Anzini Drafting and Building Services Pty Ltd 2025</div>	<div>Issue:</div>	<div>Description:</div>	<div>By:</div>	<div>Date:</div>	<div>J.A. Anzini Drafting And Building Services PTY LTD</div> <div>A.C.N. 060 907 860</div> <div>PTL: 9092-2047</div> <div>MOBILE: 0418-167-277</div> <div>PAX: 9032-4219</div>	<div>Proposed New Attached Double Storey Dual Occupancy & Demolish of Existing Residence</div> <div>Location: No. 11 LEE ST CONDELL PARK</div> <div>For: HUSSAIN</div> <div>Council: Canterbury-Bankstown Council</div> <div>Development Application</div>	<div>Date:</div>	28/01/2025
	A	Issued for Review	C.B.	25/08/2024			<div>Page:</div>	5 of 15
	B	Issued for Review	C.B.	30/09/2024			<div>Scale:</div>	1:100 ^{A3}
	C	Amended as per client request	C.B.	02/01/2025			<div>Issue:</div>	D
	D	Amended enst/pwdr layout	C.B.	16/01/2025				
	E	Update compliance table	C.B.	28/01/2025				



NORTH ELEVATION

1:100

- Do not scale off drawings.
- All information prepared by J.A. Anzini Drafting and Building Services Pty Ltd are the subject of copyright and any actual or attempted infringement by using, reproducing, or copying part or in whole, without prior written permission will result in legal action.
- Builder/Consultants must notify the designer of any discrepancies on the drawings prior to any construction works.
- **CALL 1100 BEFORE YOU DIG** prior to any earth excavation.
© J.A. Anzini Drafting and Building Services Pty Ltd 2025

Issue:	Description:	By:	Date:
A	Issued for Review	C.B.	25/08/2024
B	Issued for Review	C.B.	30/09/2024
C	Amended as per client request	C.B.	02/01/2025
D	Amended enst/pwdr layout	C.B.	16/01/2025
E	Update compliance table	C.B.	28/01/2025

**J.A. Anzini Drafting
And Building
Services PTY LTD**
A.C.N. 060 907 860

TEL: 9092-2047
MOBILE: 0418-167-277

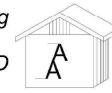

PAC: 9032-4213

**Proposed New Attached Double Storey Dual
Occupancy & Demolish of Existing Residence**

Location: No. 11 LEE ST CONDELL PARK
For: HUSSAIN

Council: Canterbury-Bankstown Council
Development Application

Job No:
240407A3

Date: 28/01/2025

Page: 6 of 15

Scale: 1:100 A3

Issue:
D

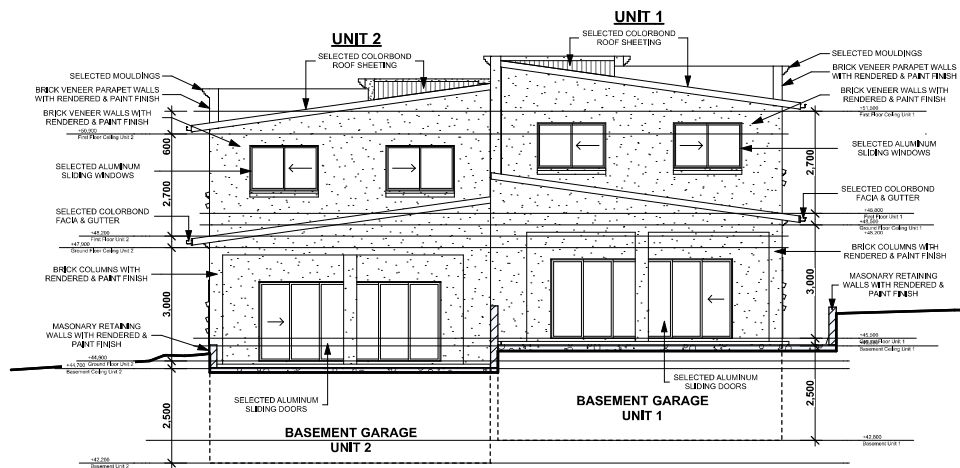

EAST ELEVATION

1:100

• Do not scale off drawings.
• All information prepared by J.A. Anzini Drafting and Building Services Pty Ltd are the subject of copyright and any actual or attempted infringement by using, reproducing, or copying part or in whole, without prior written permission will result in legal action.
• Builder/Consultants must notify the designer of any discrepancies on the drawings prior to any construction works.
• **CALL 1100 BEFORE YOU DIG** prior to any earth excavation.
© J.A. Anzini Drafting and Building Services Pty Ltd 2025

Issue:	Description:	By:	Date:
A	Issued for Review	C.B.	25/08/2024
B	Issued for Review	C.B.	30/09/2024
C	Amended as per client request	C.B.	02/01/2025
D	Amended enst/pwdr layout	C.B.	16/01/2025
E	Update compliance table	C.B.	28/01/2025

**J.A. Anzini Drafting
And Building
Services PTY LTD**
A.C.N. 060 907 860

PTL: 9092-2047
MOBILE: 0418-167-277



**Proposed New Attached Double Storey Dual
Occupancy & Demolish of Existing Residence**

Location: No. 11 LEE ST CONDELL PARK
For: HUSSAIN

Council: Canterbury-Bankstown Council
Development Application

Job No:
240407A3

Date: 28/01/2025

Page: 7 of 15

Scale: 1:100 A3

Issue:
D

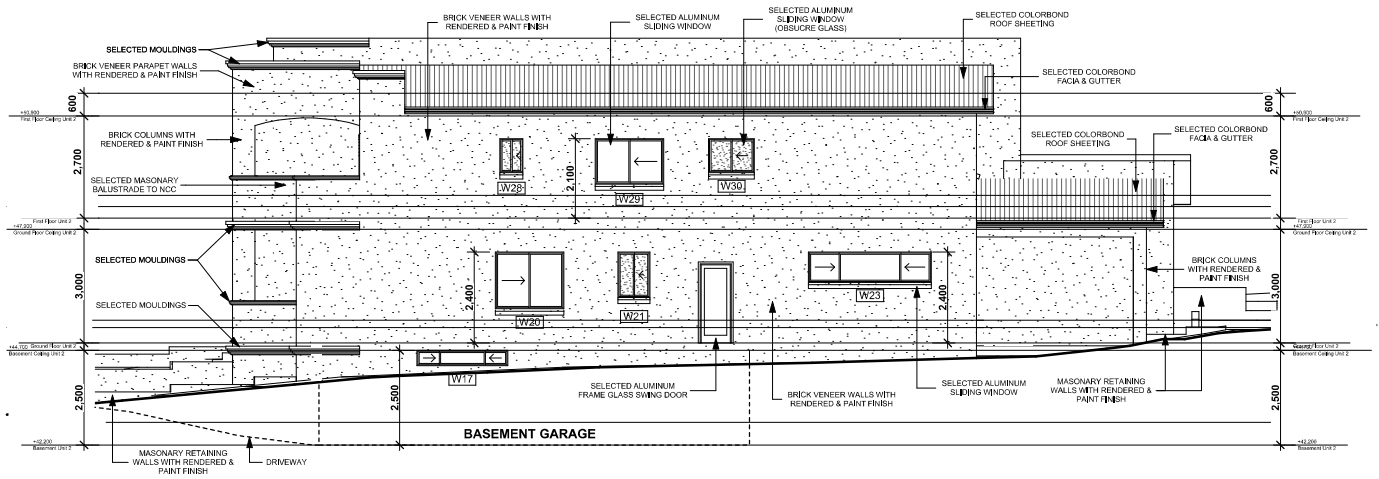

SOUTH ELEVATION

1:100

- Do not scale off drawings.
- All information prepared by J.A. Anzini Drafting and Building Services Pty Ltd are the subject of copyright and any actual or attempted infringement by using, reproducing, or copying part or in whole, without prior written permission will result in legal action.
- Builder/Consultants must notify the designer of any discrepancies on the drawings prior to any construction works.
- **CALL 1100 BEFORE YOU DIG** prior to any earth excavation.
© J.A. Anzini Drafting and Building Services Pty Ltd 2025

Issue:	Description:	By:	Date:
A	Issued for Review	C.B.	25/08/2024
B	Issued for Review	C.B.	30/09/2024
C	Amended as per client request	C.B.	02/01/2025
D	Amended enst/pwdr layout	C.B.	16/01/2025
E	Update compliance table	C.B.	28/01/2025

**J.A. Anzini Drafting
And Building
Services PTY LTD**
A.C.N. 060 907 860

PTL: 9092-2047
MOBILE: 0418-167-277

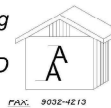

**Proposed New Attached Double Storey Dual
Occupancy & Demolish of Existing Residence**

Location: No. 11 LEE ST CONDELL PARK
For: HUSSAIN

Council: Canterbury-Bankstown Council
Development Application

Job No:
240407A3

Date: 28/01/2025

Page: 8 of 15

Scale: 1:100 A3

Issue:
D